Entertainment and Reception.....

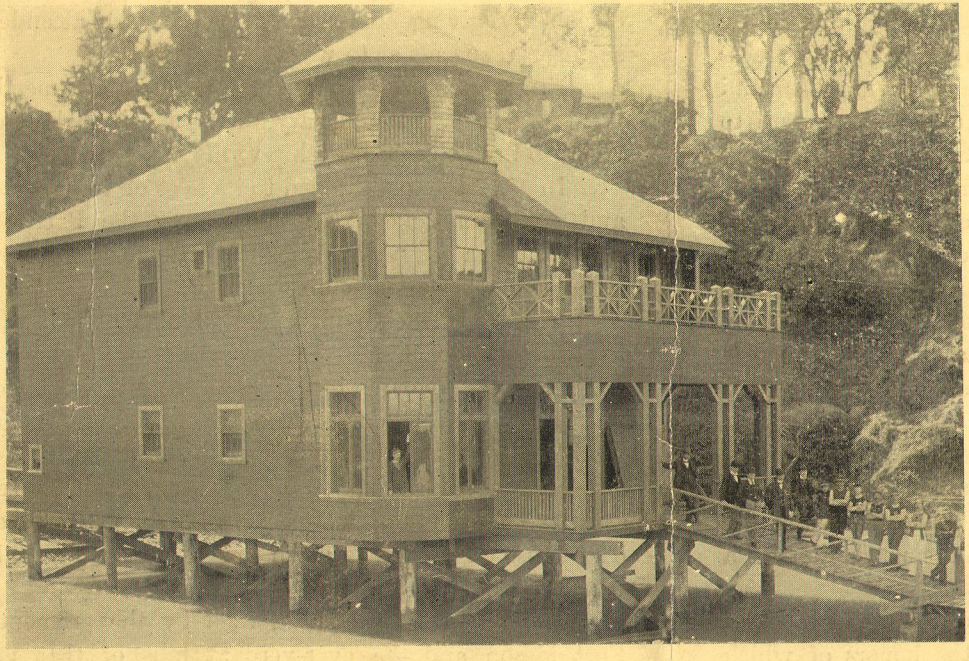

Dolphin Swimming ...and... Boating Club.....

Native Sons' Hall, Tuesday Evening, October 27th, 1896.

The Dolphin Swimming and Boating Club.

The Dolphin Club owes its existence to the enthusiasm of four young men of aquatic inclinations. It was in the year 1878, that these young men, inspired by a fondness for the water, organized the Dolphin Swimming and Boating Club. The aims and objects of the club were to improve its members in the arts of swimming and rowing and to cultivate social intercourse among them.

The popularity of the sports fostered by the club brought within its fold John Wieland, Herman Wieland, Adolph Wieland, Ed Kalben, Fred Deucher, Emil Kehrlein, Val Kehrlein, J. Kehrlein, B. Kehrlein, Ed. Bornemann, J. Higgins, G. Baratz, Thomas Fraser and A. P. Rothkopf.

These gentlemen were its charter members. A house of small dimensions and devoid of architectural beauty situated on a sand hill was the humble home of the pioneer members.

In the year 1880, the growing membership of the club and the progressive spirit of those at its head caused the purchase of a four-oared barge and the construction of a new boat house.

The racing career of the Dolphins began auspiciously, they having won their maiden race, the honors of which were augmented by the winning of a handsome silver cup, the gift of Mr. Robert Tobin.

In 1881 the club enlarged the sphere of its aims and objects by giving an excursion, which was attended with such social success as to warrant repetition.

From 1880 to 1886 the club increased in membership until it was found necessary, owing to limited accomodations, to limit the membership to fifty.

In 1887 the club added to its fleet of boats the largest and most handsome pleasure barge on the Pacific Coast, which was named "John Wieland" in honor of a friend and charter member of the club.

In 1888 the club incorporated under the laws of the State of California.

In 1890 the increasing inactivity of the old members due to twelve years' devotion to the king of sports, suggested the infusion of new life into the club.

With the introduction of new members came renewed activity as a result of which what promises to be the finest boat house on the Coast, when completed, was erected in the winter of '95.

The excellent shelter afforded by the promontory of Fort Mason and the ever-verdant hills of that military reservation make the environs of the Dolphin's new home picturesque and inviting.

Officers

PRESIDENT ..... T. J. SULLIVAN
VICE-PRESIDENT ..... JOS. B. KEENAN
RECORDING SECRETARY ..... JOS. S. EARLS
FINANCIAL SECRETARY ..... FRANK C. STAIB
TREASURER ..... ADAM L. SCHUPPERT
SERGEANT-AT-ARMS ..... P. VON HADELN
CAPTAIN ..... WILL PATCH
LIEUT. CAPTAIN ..... FRED WOERNER

EXECUTIVE COMMITTEE.

WILL PATCH. E. P. SULLIVAN, JAMES J. CRONIN,

BOARD OF TRUSTEES.

J. H. CAUGHLAN, J. H. WESSELL, G. C. ALFERITZ.

DELEGATES TO P. A. A. OF THE A. A. U.

A. P. ROTHKOPF, W. O. PATCH, JOS. B. KEENAN.

Members

J. G. Attridge,
G. C. Alferitz,
A. T. Austin,
R. J. Blennerhassett,
J. J. Cronin,
J. H. Caughlan,
J. W. Curry,
E. H. Coney,
W. T. Dunn,
L. Duncan,
J. S. Earls,
C. M. Farrell,
T. T. Fraser,
Wm. Fauser,
W. E. Fett,
G. E. Gallagher,
R. J. Giovannini,
T. J. Hopkins,
W. J. Henrichs,
J. B. Keenan,
T. R. Keenan,
T. J. Kennedy,
T. A. Keogh,
F. J. Kelly,
H. Klindt,
J. E. Lothers,
J. J. Lynch,
Jos. Laib, Jr.
Wm. Laib,
Al. Laib,
J. H. Medau,
C. J. Mogan,
J. J. Marron,
S. Murray,
C. Mitchell,
C. T. Mahoney,
J. C. McCarthy,
A. J. Pastene,
Will Patch,
A. P. Rothkopf,
A. C. Rouard,
H. Rainwater,
C. T. Roach,
F. C. Staib,
A. L. Schuppert,
W. H. Schumacher,
T. J. Sullivan,
E. P. Sullivan,
G. R. Sullivan,
C. J. Stewart,
B. A. Thomas,
Judge A. B. Treadwell,
P. von Hadeln,
H. C. Vandewater,
J. H. Wessell,
Fred W. Woerner,
G. E. Wolf.

Com. of Arrangements.

Will Patch, T. J. Sullivan, Jas. J. Cronin,
Thos. J. Kennedy, Jos. Laib, Fred Woerner.

Floor Manager.

WILL PATCH.

Floor Committee.

Alfred Rothkopf, Geo. Alferitz, Geo. R. Sullivan
Frank Kelly, Wm. Laib, Thos. J. Keogh

Reception Committee

Frank C. Staib, C. M. Farrell, T. T. Fraser, Andrew Pastene,
Wm. Fauser, E. H. Coney.

REMEMBER THIS NUMBER

No. 120

SUPERVISOR SECOND WARD

EMIL KEHRLEIN

DEMOCRATIC, ANTI-CHARTER AND PEOPLE'S PARTY NOMINEE

Mr. Emil Kehrlein was born in San Francisco, is a property holder and tax payer, a member of several prominent fraternal societies, a Native Son, an officer of the National Guard for fifteen years, at present on the staff of Col. McDonald, an enthusiastic member of the Boating Fraternity, and of the Cal. Schutzen Club; he is also a member of the League American Wheelmen.

Enterprise Paper Box Co.

Manufacturers of

PAPER BOXES

of Every Description

113 Battery Street, San Francisco, Cal.

Tel. Main 5350

PROGRAMME

OF

Literary Exercises

I

Selections up to Date

GRENNAN'S ORCHESTRA

GO TO **SCHAEFER'S** FOR

Fine Ice Cream Soda

French Mixed Candy, 25c. per lb.

Ice Cream by the gallon, from $1.25 up.

22 SIXTH ST.

1202 MARKET ST.

Grennan Bros.

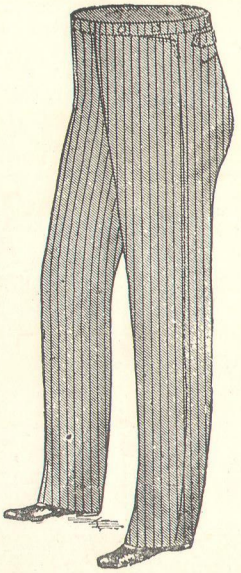

Make the Best

$20.00 Suit

In Town

ALL THE LATEST NOVELTIES FOR ... WINTER WEAR....

15 Ellis Street

NEAR MARKET

OUR CHOICE.....

Voting No. 22

For Treasurer

Henry S. Martin

REPUBLICAN NOMINEE

Do You Want a Winter Suit?

IF YOU DO, GO TO

JOS. F. GRENNAN

(Successor to BENDIXON & GRENNAN)

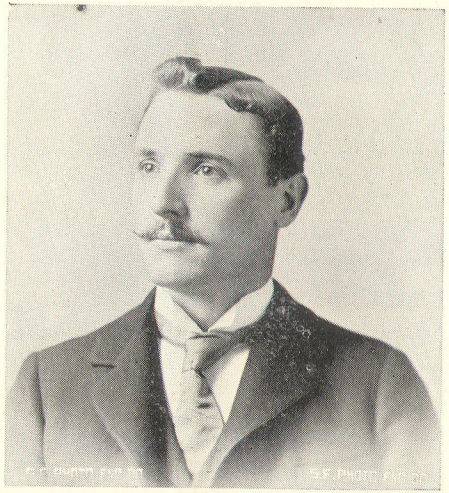

MERCHANT TAILOR

Rooms

211, 212 Spreckels Building

927 MARKET STREET

Suits Made to Order from $20.00 up.

Did You Ever
Go to the . . .

BARREL ✲ HOUSE

719 MARKET STREET

The
Clam Juice is
par Excellence

The
Whisky is
Better

EVERYTHING FIRST-CLASS

T. M. FERGUSON
719 MARKET ST.

The Manchester.....

44 SIXTH STREET
NICELY FURNISHED ROOMS
LATELY RENOVATED
WITH OR WITHOUT BOARD SAN FRANCISCO, CAL.

Programme
CONTINUED

II

Reading

MISS ANNA DALY

Fine Launches
.....AND .....
Pleasure Boats
.....AT.....
JOHN TWIGG & SONS, CORNER THIRD & KING STS.

Temple Bar

ENGLISH ALE HOUSE

C. W. HARRIS

N. W. Cor. Grant Avenue and Sutter Streets

SAN FRANCISCO

JOE KRUFT.·.·.

129 O'Farrell St.

CHILE CON CARNE CAFÉ

KRAHNER'S
PARK EXCHANGE
Jefferson & Broderick Sts.
HARBOR VIEW, SAN FRANCISCO, CAL.

Finest Wines, Liquors & Cigars
Fresh Crabs and Clams Daily
An Elegant Park for Private Picnics

HARBOR VIEW CHOWDER HOUSE

C. SCHWARZ, PROP.

CRABS AND CRAB SALAD

CLAM CHOWDER A SPECIALTY

DEALER IN FINE WINES, LIQUORS AND CIGARS

PHILADELPHIA STEAM AND LAGER ALWAYS ON DRAUGHT

BAKER AND JEFFERSON STREETS .... HARBOR VIEW

JOHN BRICKWEDEL HENRY BRICKWEDEL

BRICKWEDEL BROTHERS

"BUENA VISTA"

WINES, LIQUORS AND CIGARS

S. E. COR. HYDE AND BEACH STS.

SAN FRANCISCO

TEL. STEINER 282

PLUMBING .....

GAS FITTING ...

A. Laib

1623 POST ST.

SAN FRANCISCO, CAL.

BETWEEN LAGUNA AND BUCHANAN

T. T. FRASER

Pharmacist

N. E. COR. SEVENTH AND HOWARD

Programme

CONTINUED

III

Comic Song

MR. W. J. HINES

Electric Laundry Co.

215 VALENCIA ST.

TEL. MISSION 40 SAN FRANCISCO, CAL.

BILLIARD, POOL AND CLUB ROOMS NEVER CLOSED

OVERCOATS AND VALISES CHECKED FREE

Cafe Royal

HORNLEIN & KRUMB

PROPRIETORS

FOURTH AND MARKET STREETS

.....SAN FRANCISCO.....

TRY

OUR SPECIAL BREW

NOTHING LIKE IT IN THE CITY. 5 CENTS PER GLASS

OYSTERS AND LUNCHES SERVED IN PRIVATE ROOMS

ENTRANCE ON PIONEER COURT

Don't Forget

TO VOTE FOR

JOHN WOLF

....FOR. ...

Supervisor 6th Ward

HE IS A GOOD FELLOW

TELEPHONE MISSION 25

DAVID WOERNER

...COOPER...

MANUFACTURER OF

BEER, WINE & LIQUOR BARRELS

WINE & BEER CASKS, TANKS, ETC.

OFFICE AND FACTORY

S. W. COR. 14TH & HARRISON STS.

SAN FRANCISCO.

W. E. FETT CHRIS WEDEMEYER

THE POPPY

FINEST WINES AND LIQUORS

LADIES' CAFE

115 EDDY STREET

W. E. FETT & CO., PROPRIETORS

EASTERN CLOCK CO.

1310-1312 Stockton St.

FURNITURE, CARPETS & HOUSEHOLD GOODS

CASH OR EASY PAYMENTS

Programme

CONTINUED

IV

Song and Dance

LITTLE HAZEL CALLAHAN

Richard I. Whelan & Co.

...Blank Book Manufacturers

42 & 44 STEUART ST.

Telephone 1393. San Francisco, Cal.

San Francisco AND North Pacific R'y Co.

HALF RATES

.....OR.....

...ONE FARE...

FOR THE ROUND TRIP ON

SUNDAYS

FROM San Francisco to All Points North of . . . . . San Rafael. . . .

TAKE BOAT AT TIBURON FERRY

H. C. WHITING, GEN'L MANAGER. R. X. RYAN, GEN'L PASS'R AGT.

GERMANIA GARDEN

HARBOR VIEW
SAN FRANCISCO

FAMILY RESORT
AND PICNIC GROUNDS

ERNST MAACK, PROP.
FORMERLY PROPRIETOR OF "WINTER GARDENS"

Daniel Giovannini.....

Wholesale and Retail Dealer in all kinds of

WELLINGTON
COOS BAY
SEATTLE
WEST HARTLEY
SYDNEY, HARD AND
SCOTCH COALS

CHARCOAL
WOOD AND
COAL

808, 810, 812 and 814 Pacific St.

TELEPHONE 1301 — SAN FRANCISCO

HARDWOOD, REDWOOD, PINE, ETC.

ESTABLISHED 1875

Cluff Brothers

WHOLESALE AND RETAIL

Grocers

9 AND 11 MONTGOMERY AVE.
40 AND 42 FOURTH STREET
401 HAYES STREET

BARKER
COLLARS AND CUFFS
BEST IN THE MARKET
SACHS BROS. & CO.
WHOLESALE AGENTS

Programme

CONTINUED

V

Remarks by

EDDIE SWEENEY

FONE JESSIE 952

"The Dash" TAMALE .... CAFE

STEAM AND LAGER ON DRAUGHT

100 McALLISTER STREET

JACK CEREGHINO, PROP. COR. LEAVENWORTH

....Sportsmen's Headquarters....

606 Market Street
No. 7 Sutter Street

JOHN BUTLER

Wholesale and Retail

LIQUOR DEALER

Straight Whiskies a Specialty

NO RECTIFIED GOODS

Kolb & Denhard

Old Nonpareil
Bourbon and Rye Whiskies

California
Wines and Brandies

IMPORTERS AND SOLE AGENTS
PACIFIC COAST FOR

Birch's Crystal
Belfast Ginger Ale

OFFICE AND VAULTS
420-426 MONTGOMERY ST.
SAN FRANCISCO

TELEPHONE No. 5096

The Red House

Fine Boots and Shoes

D. DONOVAN, Prop.

1412 Stockton Street
And 423 Montgomery Ave., San Francisco

Cohn Bros.

1303 & 1305 Stockton St.

Dry Goods,
Gents' Furnishing Goods
and Infants' Wear

Receiving Daily the Latest Novelties

OUR CHOICE!!! **VOTING NO. 37**

Present Member of the Board Education

FOR

SUPERINTENDENT OF STREETS

William F. Ambrose

Regular Democratic Nominee

ITALIAN RESTAURANT

517 and 519 DAVIS STREET

F. LUCCHETTI & CO.

Programme

CONTINUED

VI

Vocal Solo

MR. W. W. FINNIE

John von Nadeln

Fine Groceries & Liquors

1601 Powell St., Cor. Green

Chas. M. Sorensen

TAILOR

422 Post Street

Bet. Powell and Mason

SAN FRANCISCO

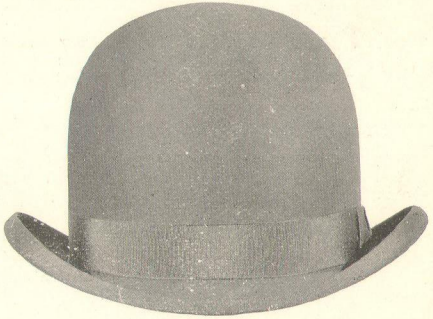

HATS or CAPS

C. HERRMANN & CO. (Incorporated)

THE HATTERS

328 KEARNY ST., Near Pine. Entire Building

Dunn Bros.

1318 MARKET ST., OPP. 7TH

SAN FRANCISCO

OYSTER PARLORS

51 McALLISTER STREET

TELEPHONE S 283

JOHN FAUSER & CO.

BEER BOTTLERS

130

GUERRERO STREET, S. F.

Orders Promptly attended to.

Capt. Burnes ....

WINES, LIQUORS & CIGARS

HARBOR VIEW

Steam Beer and Crabs a Specialty.

Programme

CONTINUED

VII

Presentation of Medals

Won at Championship Regatta, held at Stockton, Sept. 9th, 1896.

Presentation by Pres. WM. F. HUMPHREYS

of the P. A. A. of the A. A. U.

A. C. Lutgens

ARCHITECT

PHELAN BUILDING
ROOM 127
COR. MARKET ST. & GRANT AVE. S N FRANCISCO

OUR CHOICE!!!

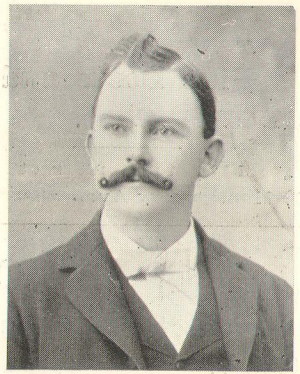

John Power

.....FOR.....

Assemblyman

32d District

Voting Number ☞ 75

SIGNS

PLAIN AND ORNAMENTAL

KIB

1171 MARKET, NEAR EIGHT ST.

Telephone South 374

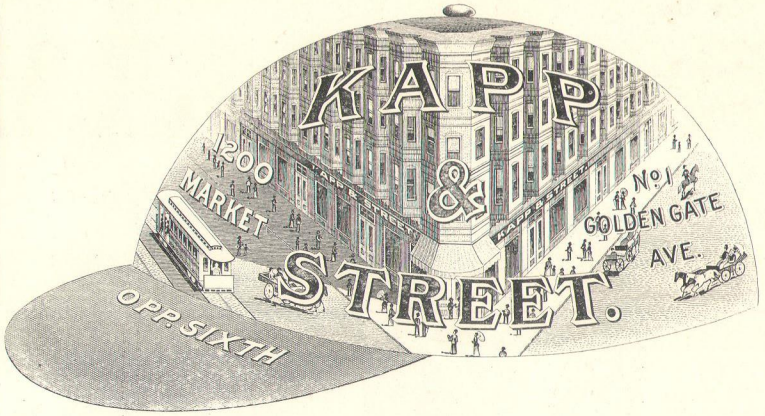

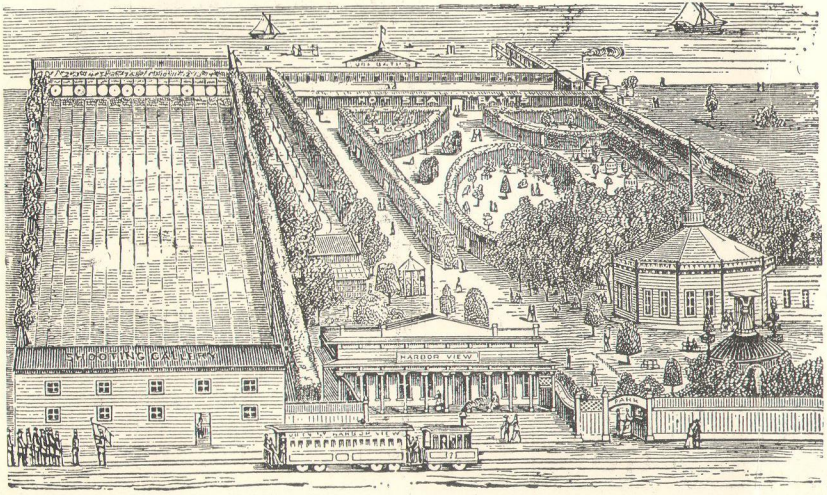

HARBOR VIEW PARK THE CONEY ISLAND OF SAN FRANCISCO **HOT SALT WATER BATHS**

MANUFACTURERS OF HIGH GRADE

Boneless Chicken Tamales

TRADE AND FAMILIES SUPPLIED

TEL. SOUTH 597

ENTRANCE TO 7-13-15 GOLDEN GATE AVE.
GROTTO .... 1200-1206 MARKET ST.

THE TERMINUS EXCHANGE

Fine Wines, Liquors

. . . . . and Cigars

COR. BAY AND FILLMORE STREETS

Harper Wilkinson

FAMILY ENTRANCE

KING V

CIGAR

An Honest Exchange for a Nickel

KING OF....

5C CIGARS

Attend the Opening

OF THE

"Davy Crockett"

842 MARKET STREET

STRAIGHT DRINKS 10 CENTS

October 31, 1896

Programme

CONTINUED

VIII

Whistling Solo

MISS OLLIE TRUETT

Accompanied by MISS GERTIE PAYSON

For that Dark Brown Taste

CHEW "SODA MINT" AND "FRUIT CAKE" GUM

EVERLASTING FLAVOR GUARANTEED

VOTE No. 187

FOR

SUPERVISOR

12th Ward

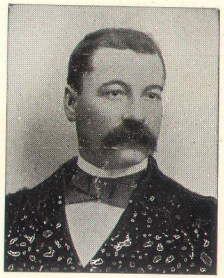

Edward Aigeltinger

REGULAR REPUBLICAN NOMINEE

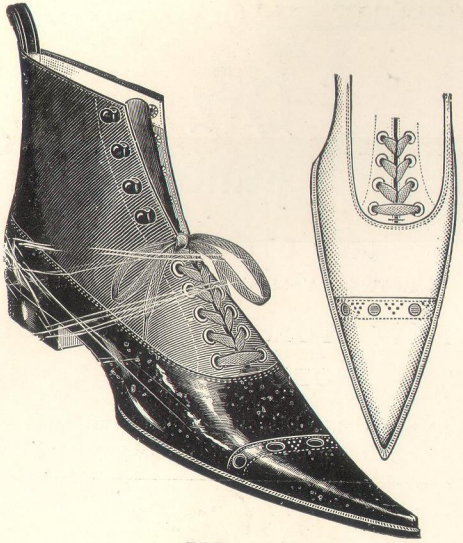

FOR.....

SHOES

.....GO TO

SULLIVAN'S

SHOE HOUSE

18-22 FOURTH STREET

SAN FRANCISCO

TEL. BLACK 1121

J. A. FOSTER

CIGARS AND TOBACCO

1001 MARKET STREET

CORNER SIXTH

WHOLESALE AND RETAIL

Programme

CONTINUED

IX

Recitation

MR. JULIUS KAHN

E. Salomon

Merchant Tailor

ROOM 6, TAKE ELEVATOR
SAN FRANCISCO

22 Geary St.

Tel. East 285 1211 Polk

JOHN POUYAL

Florist and Decorator

BOUQUETS,
CUT FLOWERS,
PLANTS

Floral Designs
A Specialty

LONG BRANCH

Oyster Saloon

and

Chop House

205-207 Powell Street

JOE. MARSHALL, Proprietor

San Francisco

Telephone Grant 11

Open All Night

For Supervisor

NINTH WARD

JAMES E. BRITT

REGULAR
DEMOCRATIC NOMINEE

For Justice
of the Peace

O. K.
McMURRAY

REGULAR REPUBLICAN
AND NON-PARTISAN
NOMINEE

Albert P. Rothkopf

MANUFACTURING JEWELER
AND
DIAMOND
SETTER

Repairing of
Jewelry and
Watches
Promptly attended to

208 SUTTER ST., Up Stairs,
SAN FRANCISCO.

SAM S. SELIG. PHIL SELIG.

SELIG BROS.
WHOLESALE TAILORS
108 BATTERY STREET,
SAN FRANCISCO, CALIFORNIA.
SUITS TO ORDER FROM $8.00 UP.

Programme

CONTINUED

X

A Few Moments with

MR. RICHARD I. WHELAN

F. SCHOETTLER
MERCHANT TAILOR
329 KEARNY ST. BET. BUSH AND PINE
SAN FRANCISCO

PRIESTER'S
Dry and
Fancy Goods
1409 STOCKTON ST.
BETWEEN VALLEJO AND GREEN STREETS.
NEW STORE NEW GOODS
POPULAR PRICES
10 Per Cent. Discount given to any one presenting this advertisement.

J. S. Godeau

UNDERTAKER AND EMBALMER
305 MONTGOMERY AVE.

7-7-7

MARKET

Choicest Wines,
Liquors and Cigars

Curley & Hanley

If you don't happen to forget that you want a dish of

OYSTERS
—OR—
SALAD

after the Ball, remember the address

—OF—

SMITH'S

BAY CITY OYSTER HOUSE

1138 MARKET STREET

PHILIPP SEIBEL

DEALER IN ALL KINDS OF

FRESH, SALT AND SMOKED MEATS

59 & 60 WASHINGTON MARKET, S. F.

Programme

CONTINUED

XI

Vocal Solo

MISS MILLIE FLYNN

J. FRIEDMAN D. FRIEDMAN

Friedman Bros.

DEALERS IN FINE IMPORTED AND DOMESTIC
CIGARS, CIGARETTES AND TOBACCO

129 O'FARRELL ST., S. F. CLUB ROOM

VOTE FOR

Richard Valentine

CITIZENS' REPUBLICAN PARTY

UNITED LABOR PARTY NOMINEE

FOR

SUPERVISOR, 5TH WARD

VOTING NO 140

For Mayor

Regular Democratic and Non-Partisan Nominee

..... JAS. D. PHELAN

From the Printing Department of Sanborn Vail & Co., 741 Market St.